

KITTTITAS COUNTY COMMUNITY DEVELOPMENT SERVICES

411 N. Ruby St., Suite 2, Ellensburg, WA 98926

CDS@CO.KITTTITAS.WA.US

Office (509) 962-7506

Fax (509) 962-7682

"Building Partnerships – Building Communities"

PERMIT NUMBER: BL-10-00038

KITTTITAS COUNTY REQUEST FOR PARCEL SEGREGATION, PARCEL COMBINATION AND BOUNDARY LINE ADJUSTMENT

Assessor's Office
Kittitas County Courthouse
205 W 5th, Suite 101
Ellensburg, WA 98926

Community Development Services
Kittitas County Permit Center
411 N Ruby, Suite 2
Ellensburg, WA 98926

Treasurer's Office
Kittitas County Courthouse
205 W 5th, Suite 102
Ellensburg, WA 98926

KITTTITAS COUNTY ENCOURAGES THE USE OF PRE-APPLICATION MEETINGS. PLEASE CONTACT COMMUNITY DEVELOPMENT SERVICES TO SET UP A PRE-APPLICATION MEETING TO DISCUSS A PROPOSED PROJECT.

PLEASE TYPE OR PRINT CLEARLY IN INK. ATTACH ADDITIONAL SHEETS AS NECESSARY. PURSUANT TO KCC 15A.03.030, A COMPLETE APPLICATION IS DETERMINED WITHIN 28 DAYS OF RECEIPT OF THE APPLICATION SUBMITTAL PACKET AND FEE. THE FOLLOWING ITEMS MUST BE ATTACHED TO THE APPLICATION PACKET:

REQUIRED FOR SUBMITTAL

- Unified Site Plan of existing lot lines and proposed lot lines with distances of all existing structures, well heads and septic drainfields.
- Signatures of all property owners.

OPTIONAL ATTACHMENTS

- An original survey of the current lot lines. (Please do not submit a new survey of the proposed adjusted or new parcels until after preliminary approval has been issued.)
- Legal descriptions of the proposed lots.
- Assessor Compas Information about the parcels.

APPLICATION FEE:

- \$875 Administrative Segregation (\$630 CDS/\$130 FM/\$115PW)
___ SEGREGATED INTO ___ LOTS,
- \$380 Boundary Line Adjustment (\$225 CDS/\$65 FM/\$90PW)
___ B LA BETWEEN PROPERTY OWNERS
 B LA BETWEEN PROPERTIES IN SAME OWNERSHIP
- \$50 COMBINATION
___ COMBINED AT OWNERS REQUEST

FOR STAFF USE ONLY

APPLICATION RECEIVED BY:
(CDS STAFF SIGNATURE)

X _____

DATE:

10-20-10

RECEIPT #

93806



NOTES: _____

REQUEST for PARCEL SEGREGATION and BOUNDARY LINE ADJUSTMENTS

THIS FORM MUST BE SIGNED BY COMMUNITY DEVELOPMENT SERVICES AND THE TREASURER'S OFFICE PRIOR TO SUBMITTAL TO THE ASSESSOR'S OFFICE.

1. Contact information:

McIntosh C/O Cruse and Assoc.
Applicant's Name
Ellensburg
City
962-8242
Phone number

P.O. Box 959
Address
WA, 98926
State, Zip Code
cruseandassoc@kvalley.com
Email Address

2. Street address of property:

Address: L. Green Canyon Road
City/State/ZIP: Ellensburg, WA 98926

3. Zoning Classification: AG-20

Original Parcel Number(s) & Acreage
(1 parcel number per line)

New Acreage
(Survey Vol. ____, Pg ____)

18-18-08000-0006 17.32 Ac.
18-18-08000-0007 14.77 Ac.
18-18-08000-0008 19.37 Ac.
18-18-08000-0011 5.61 Ac.
18-18-08000-0012 5.23 Ac.

5.32 Ac.
5.19 Ac.
5.06 Ac.
4.91 Ac.
4.42 Ac.

Applicant is: Owner Purchaser

Lessee Other

Owner Signature Required

Applicant Signature (if different from owner)

Treasurer's Office Review

Tax Status: By: Date:
Kittitas County Treasurer's Office

Community Development Services Review

- () This segregation meets the requirements for observance of intervening ownership.
() This segregation does meet Kittitas County Code Subdivision Regulations (Ch. 16.04 Sec. ____)
() This segregation does meet Kittitas County Code Subdivision Regulations (Ch. 16.04.020 (5)
Deed Recording Vol. ____ Page ____ Date ____ **Survey Required: Yes ____ No ____
() This BLA meets the requirements of Kittitas County Code (Ch. 16.08.055).

Card #: Parcel Creation Date:
Last Split Date: Current Zoning District:
Review Date: By:
**Survey Approved: By:

Notice: Kittitas County does not guarantee a buildable site, legal access, available water or septic areas, for parcels receiving approval for a Boundary Line Adjustment or Segregation.

REQUEST for PARCEL SEGREGATION and BOUNDARY LINE ADJUSTMENTS
THIS FORM MUST BE SIGNED BY COMMUNITY DEVELOPMENT SERVICES AND THE TREASURER'S OFFICE PRIOR TO SUBMITTAL TO THE ASSESSOR'S OFFICE.

1. Contact information:

McIntosh C/O Cruse and Assoc.
 Applicant's Name
Ellensburg
 City
962-8242
 Phone number

P.O. Box 959
 Address
WA, 98926
 State, Zip Code
cruseandassoc@kvalley.com
 Email Address

2. Street address of property:

Address: L. Green Canyon Road
 City/State/ZIP: Ellensburg, WA 98926

3. Zoning Classification: AG-20

Original Parcel Number(s) & Acreage
(1 parcel number per line)

18-18-08000-0013 0.63 Ac.
18-18-08010-0001 20.00 Ac.

New Acreage
(Survey Vol. ____, Pg ____)

11.47 Ac.
~~48.55 Ac.~~ 46.55 Ac

Applicant is: Owner Purchaser

Lessee Other

 Owner Signature Required

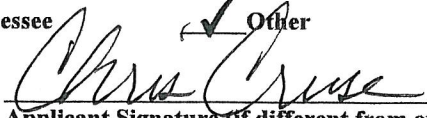
 Applicant Signature (if different from owner)

Treasurer's Office Review

Tax Status: _____ By: _____ Date: _____
 Kittitas County Treasurer's Office

Community Development Services Review

- () This segregation meets the requirements for observance of intervening ownership.
- () This segregation does meet Kittitas County Code Subdivision Regulations (Ch. 16.04 Sec. ____)
- () This segregation does meet Kittitas County Code Subdivision Regulations (Ch. 16.04.020 (5) Deed Recording Vol. ____ Page ____ Date _____ **Survey Required: Yes ___ No ___
- () This BLA meets the requirements of Kittitas County Code (Ch. 16.08.055).

Card #: _____ Parcel Creation Date: _____

Last Split Date: _____ Current Zoning District: _____

Review Date: _____ By: _____

**Survey Approved: _____ By: _____

Notice: Kittitas County does not guarantee a buildable site, legal access, available water or septic areas, for parcels receiving approval for a Boundary Line Adjustment or Segregation.

McIntosh

Existing

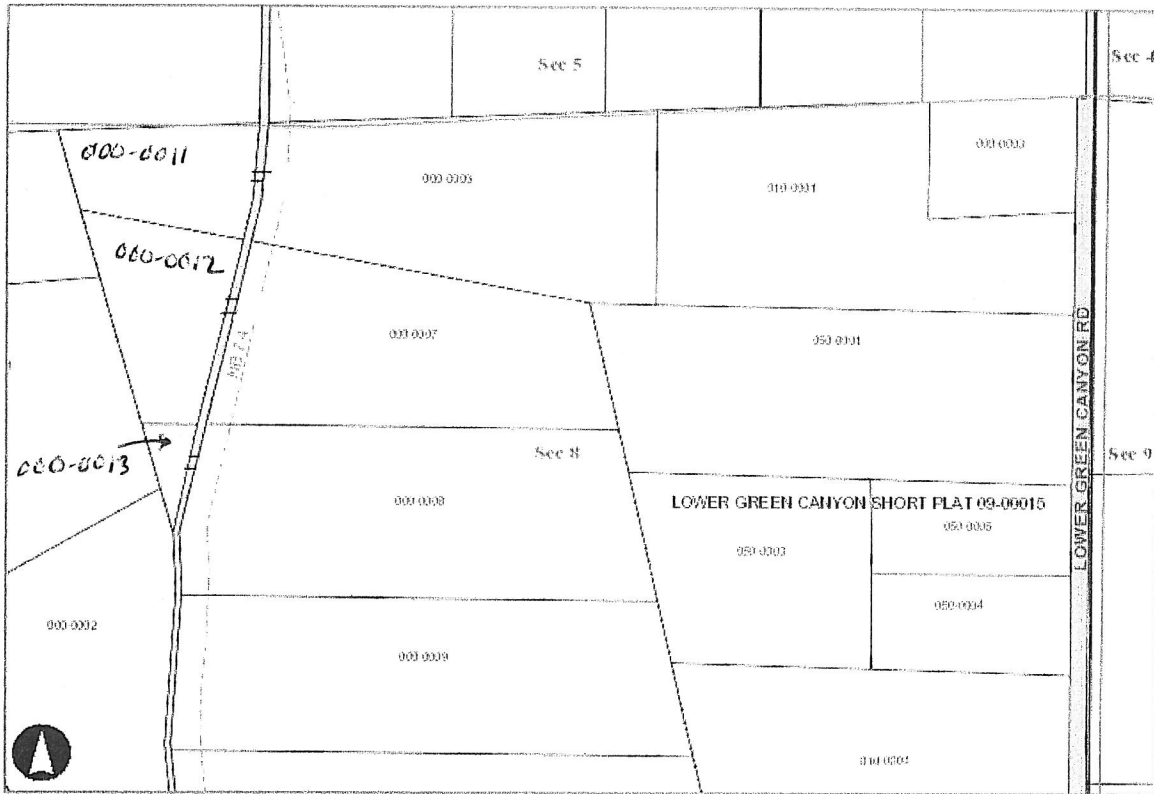

Map Center: Township:18 Range:18 Section:8

Kittitas County Disclaimer

Kittitas County makes every effort to produce and publish the most current and accurate information possible. No warranties, expressed or implied, are provided for the data, its use, or its interpretation.

Kittitas County does not guarantee the accuracy of the material contained herein and is not responsible for any use, misuse or representations by others regarding this information or its derivatives.



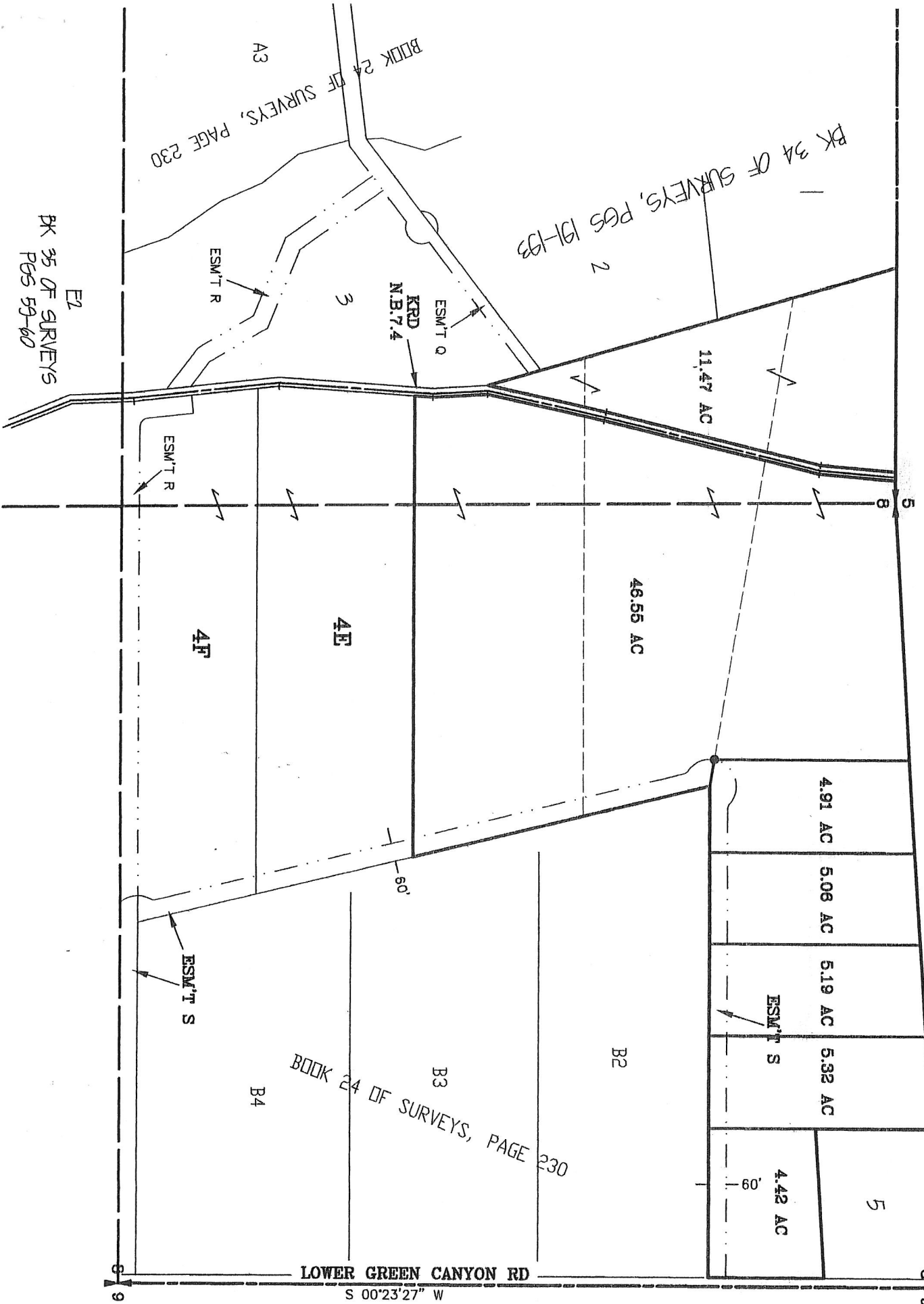

Proposed

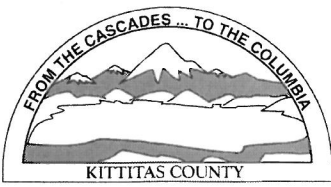

KITTITAS COUNTY PERMIT CENTER
411 N. RUBY STREET, ELLENSBURG, WA 98926

RECEIPT NO.: 00009386

COMMUNITY DEVELOPMENT SERVICES
(509) 962-7506

PUBLIC HEALTH DEPARTMENT
(509) 962-7698

DEPARTMENT OF PUBLIC WORKS
(509) 962-7523

Account name: 021628

Date: 10/20/2010

Applicant: MC INTOSH, SCOTT W ETUX

Type: check # 14967

<u>Permit Number</u>	<u>Fee Description</u>	<u>Amount</u>
BL-10-00038	BOUNDARY LINE ADJUSTMENT MAJOR	225.00
BL-10-00038	PUBLIC WORKS BLA	90.00
BL-10-00038	FIRE MARSHAL OTHER	65.00
	<u>Total:</u>	<u>380.00</u>